

easyname

Your professional domain and hosting partner

Manual

FileZilla

Download the latest version of FileZilla to your computer - use the following link to download the latest version: <https://filezilla-project.org/>
After downloading, install FileZilla to your computer.

By starting FileZilla, the following window opens:

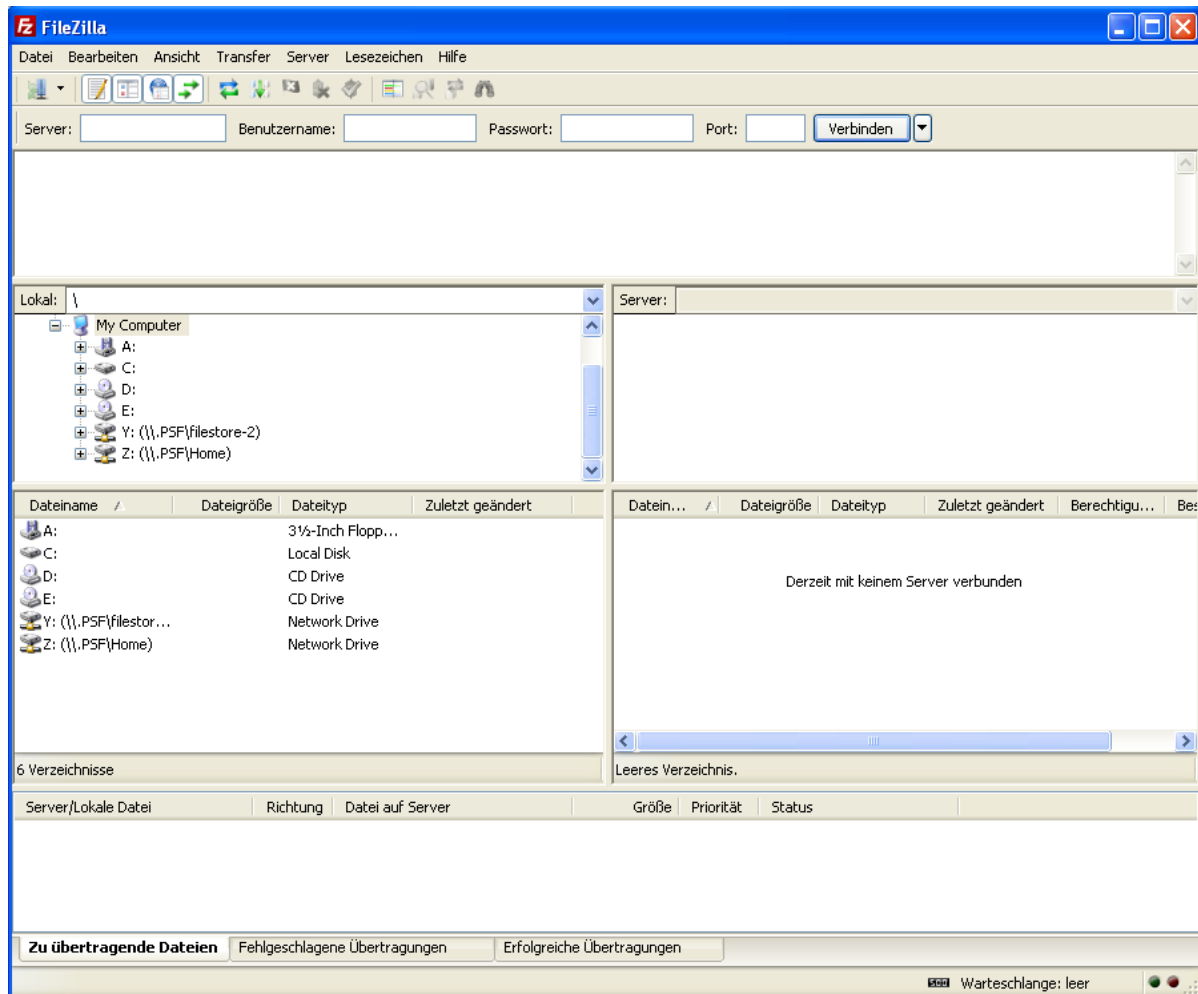

On the left side of the program-screen you see the directory structure of your computer. In the right column you will find the directory structure of your web host, after connecting to the easyname webserver.

In the top bar, you have to specify the data of the easyname webserver. For the required data see below:

Log into the easyname controlpanel <http://my.easyname.eu> and click on „My Hosting“ > „Datasheet“

Hostnamen

Beschreibung	Hostname
FTP Host	e17448-ftp.services.easyname.eu
Webmail Zugang:	https://webmail.easyname.eu

FTP Zugänge

Benutzername	Passwort	Kommentar	Optionen
10900ftp1	XXXXXXXXXX		

[FTP Zugänge konfigurieren](#)

E-Mail Postfächer

Box/User	Passwort	Kommentar	Optionen
10900mail1	XXXXXXXXXX		

[E-Mail Postfächer konfigurieren](#)

Here you will find all necessary information to connect with your Webhost. The relevant data for you are: FTP Host, Username and Password of the FTP Server.

Now enter the login information into the top bar (see picture below) and then click on Connect. The field "Port" should be empty.

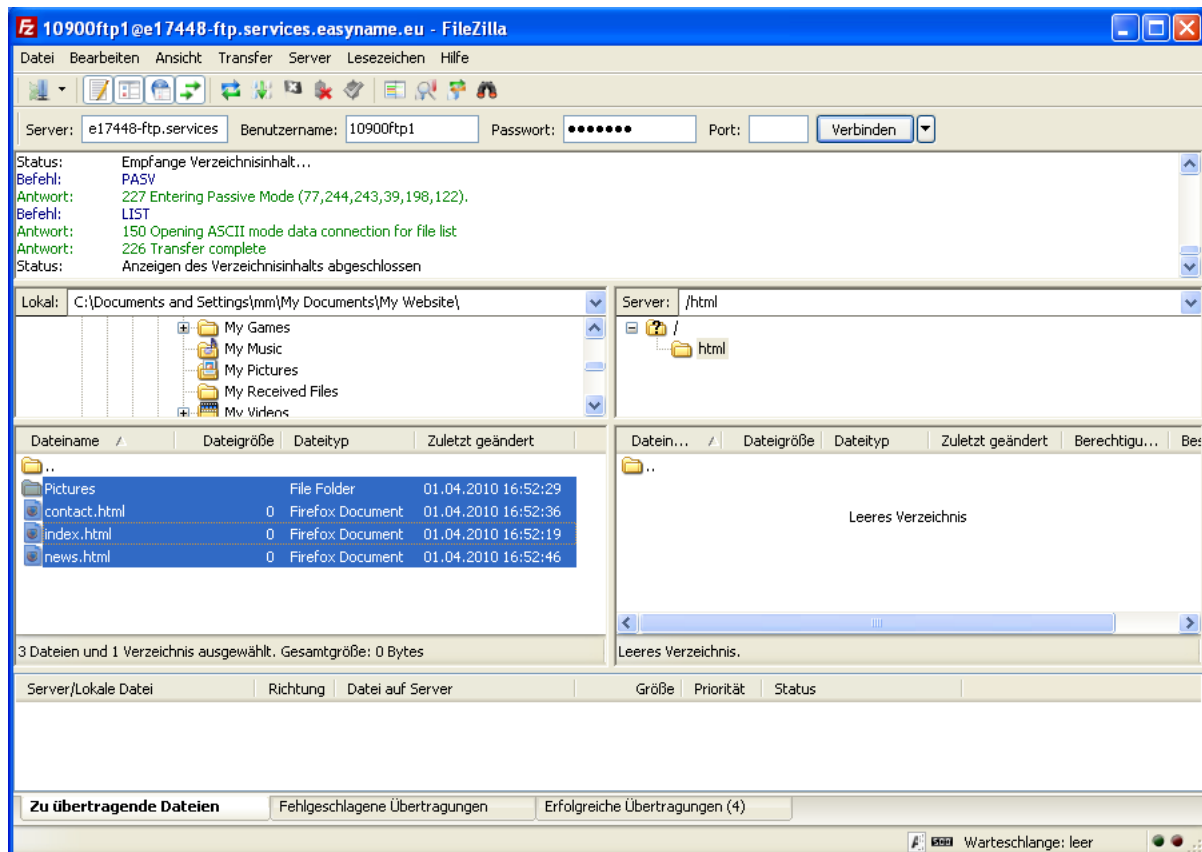

On the left column you have to navigate through the directory structure of your computer to your web pages. Then select the entire contents of web pages and drag them to the right side (into the "html" folder). After this action the selected files will be transferred to your webhost on easyname.

Once all data has been copied, you can close FileZilla.

Please notice that the starting/first page of your homepage needs to be named index.html, index.htm or index.php

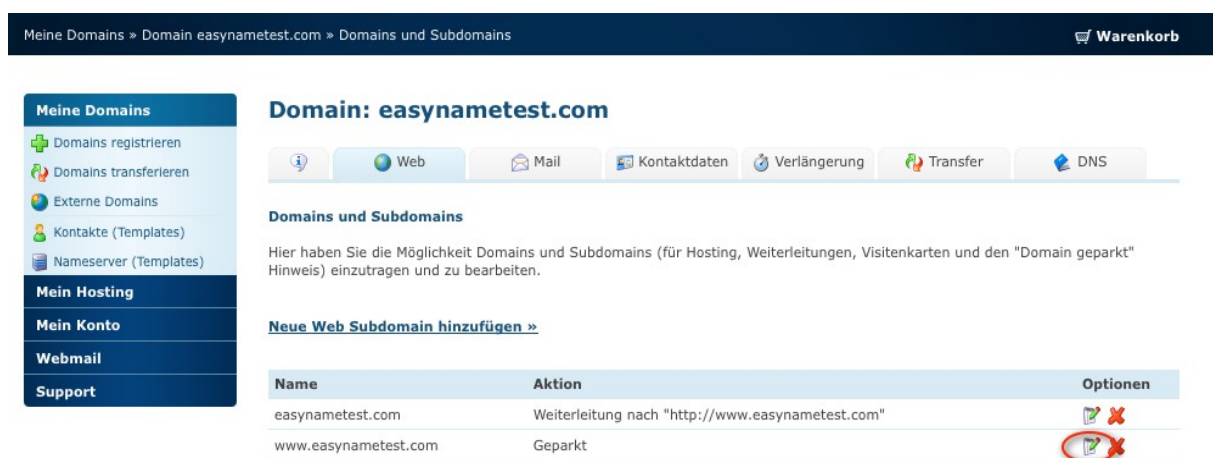

Finally, you have to configure your Subdomain-settings.

Log into the easynome controlpanel again <http://my.easynome.eu> and click on [My domains] -> [Manage] (choose desired domain) -> [Web]. Now you should see the Subdomain options for your domain.

Click on the "Edit" icon (see picture) in the row of your domain. If there is no entry for your domain click on "Add new Subdomain" and type "www." into the textfield.

Name	Aktion	Optionen
easynametest.com	Weiterleitung nach "http://www.easynametest.com"	 
www.easynametest.com	Geparkt	 

The "edit" icon for the "www.easynametest.com" row is circled in red.

In the last step select "Show webspace content" and enter in the path field only one a slash (see picture below) before clicking "Save.". Now the webserver knows that the webcontent of the html folder have to be published.

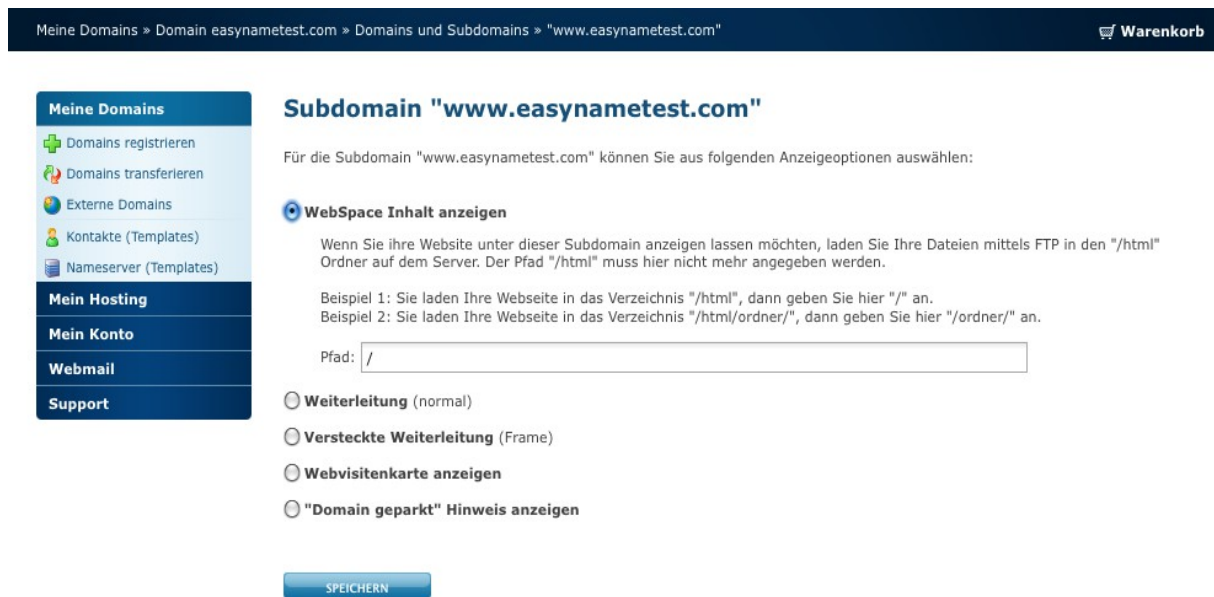

In a few minutes your webpage should be reachable by typing your domainname into the browser. In this example it would be <http://www.easynametest.com>